

# SC 885

Recommended Application:

Highway

Optional Application:

Regional

Drive Axle

Short Distances

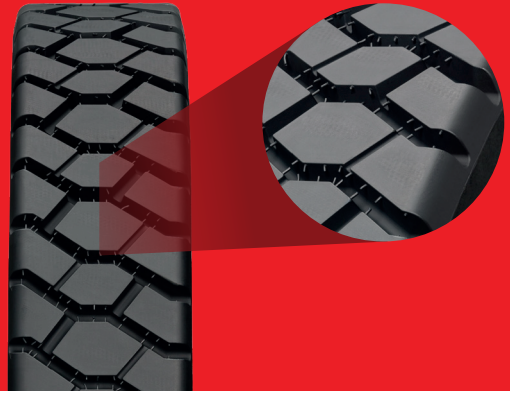

## CHARACTERISTICS

Tread especially designed for forklift vehicles. Offers excellent driving and performance.

## TECHNICAL DATA

N#	Width		Tread Depth		Weight/m/Lbs./Foot			Weight/unit/Lbs.		Recommended Tire	Size	Length	
	mm	In	mm	In	kg/m	Lbs/m	Lbs/ft	kg	Lbs			mm	ft
3.5	120	4 6/8	18	23/32	2,24	4,94	1,50	7,50	16,53	5.00 X 8   6.00 X 9	G	3,350	10,99
4.5	140	5 4/8	18	23/32	2,61	5,75	1,76	9,02	19,89	6.00 X 9   6.50 X 10	G	3,450	11,318
5	150	6 2/8	18	23/32	2,80	6,17	1,88	9,48	20,90	6.50 X 10   7.00 X 12	G	3,390	11,121
6	165	6 6/8	20	25/32	3,34	7,36	2,24	11,38	25,09	6.50 X 10   7.00 X 12	G	3,410	11,187
7	185	7 4/8	20	25/32	3,75	8,27	2,52	12,95	28,55	7.00 X 12   7.50 X 15 8.25 X 15	G	3,460	11,351
7.5	200	7 7/8	20	25/32	4,05	8,93	2,72	14,02	30,91	28.9 X 15   25.0 X 15	G	3,460	11,351

PRECURED TREADS - SILVERCAP



WWW.SILVERCAPRUBBER.COM